

# KANKAKEE SCHOOL DISTRICT 111 LEAD IN DRINKING WATER TESTING KENNEDY MIDDLE GRADE SCHOOL

**FACILITY ADDRESS:**

1550 West Calista Street  
Kankakee, Illinois 60901

**CLIENT**

Mr. Robert Adamik  
Director of Maintenance  
240 Warren Avenue  
Kankakee, Illinois 60901

**REPORT NO:**

00473170

**COMPILED BY**

Intertek-PSI  
4421 Harrison Street  
Hillside, Illinois 60102

Industrial Hygiene Services  
Jeff Chapman, Project Manager  
708-236-0720

**DATE**

30 August 2017



# KENNEDY MIDDLE GRADE SCHOOL

---

August 30, 2017

Mr. Robert Adamik  
Director of Maintenance  
Kankakee School District 111  
240 Warren Avenue  
Kankakee, Illinois 60901

RE: Water Sampling for Lead Content  
Kennedy Middle Grade School  
1550 West Calista Street  
Kankakee, Illinois 60901  
PSI Project Number: 00473170

Dear Mr. Adamik:

In accordance with your request, Professional Service Industries, Inc. (PSI) Industrial Hygiene Technician Ciaran McGowan, conducted initial first-draw and second-draw lead-in-water testing of potable water sources at the above referenced Kankakee School District 111 facility. The sample's lead concentrations were compared to the State of Illinois notification level established by Senate Bill 550, Public Act 099-0922 enacted on January 16, 2017, establishing a notification level for lead in public school drinking water of 5 parts per billion (ppb).

PSI was authorized to conduct the lead-in-water sampling and analysis on July 25, 2017 via Purchasing Ordering No. PO0191800049 by Kankakee School District 111, in accordance with PSI Proposal No. 0047-216671.

## **SCOPE**

PSI understands that fifty (50) high priority potable water sources are to be sampled in total from Kennedy Middle Grade School, at 1550 West Calista Street, in Kankakee, Illinois. At each high priority potable water source within the facility, two (2) water samples were obtained. The samples were collected from high priority potable water sources in the subject schools, including kitchen sinks, water fountains and other outlets. The total number of samples collected and the sample locations were determined by a pre-sampling walk-through between PSI and Kankakee School District 111.

## **METHODOLOGY**

PSI collected samples at each high priority potable water source within the facility. Two (2) water samples per source were obtained. The first sample was obtained utilizing an initial "first draw" method. A "first draw" sample is defined as the first water to come out of the tap after an inactivity period of at least an 8-hours, but no more than 18-hours. After the collection of the "first draw sample" and after allowing the sample point to flush for 30 seconds, a second sample

# KENNEDY MIDDLE GRADE SCHOOL

was collected in like fashion to the first. The samples were collected directly into laboratory-supplied 250 ml bottles containing a HNO<sub>3</sub> preservative solution.

The samples were delivered and transferred under chain of custody to STAT Analysis Corporation laboratory facility at 2242 West Harrison, Suite 200, Chicago, IL. Analysis for Lead was performed at STAT Analysis Corporation in Chicago, IL (NELAP Certification #100445).

All samples were analyzed for lead content by EPA Method 200.8, Inductively Coupled Plasma Mass-Spectrometry.

## **RESULTS**

Sample summaries and locations, analytical results, and chain-of-custody paperwork, can be found in the attachments to this report. Analytical results indicating concentrations at or exceeding the Illinois State notification level drinking water standard for lead of 5 parts per billion (ppb) are displayed on the table 1.0 below. Fifty-six (56) of the one hundred (100) samples collected at this facility exceeded the Illinois State notification level for lead-in-drinking water.

**TABLE 1.0 – NON-COMPLIANT SAMPLES**

**Kennedy Middle Grade School  
August 9, 2017**

Source Number	Sample Location	Draw Number	Lead (Pb) Analytical Result (ppb)
2	Outside Room 102	2	11.9
3	Room 102	1	11.6
4	Room 102	1	291
5	Room 102	1	367
5	Room 102	2	11.6
6	Room 102	1	3,030
6	Room 102	2	7.79
7	Room 102	1	10.4
8	Room 100	1	46.4
8	Room 100	2	71.0
9	Room 100	1	59.6
9	Room 100	2	31.5
10	Room 100	1	79.8
10	Room 100	2	19.2
11	Room 100	1	4,560
11	Room 100	2	16.2

See Site Map in the Appendices for outlet locations

# KENNEDY MIDDLE GRADE SCHOOL

## TABLE 1.0 – NON-COMPLIANT SAMPLES

Kennedy Middle Grade School  
August 9, 2017

Source Number	Sample Location	Draw Number	Lead (Pb) Analytical Result (ppb)
12	Room 100	1	149
12	Room 100	2	8.78
13	Cafeteria (West)	1	23.8
13	Cafeteria (West)	2	18.1
16	Kitchen	1	28.0
17	Kitchen	1	129
18	Kitchen	1	30.6
23	Room 119	1	23.0
24	Room 121	1	5.15
24	Room 121	2	5.14
25	Room 123	2	19.0
26	Room 123	1	29.6
26	Room 123	2	7.50
27	Room 125	1	29.3
28	Room 125	1	108
28	Room 125	2	44.7
30	2 <sup>nd</sup> Floor East Side	1	8.65
33	Room 207	1	40.7
33	Room 207	2	7.98
34	Room 207	1	55.7
35	Room 205	1	134
35	Room 205	2	115
36	Room 205	1	39.3
36	Room 205	2	30.0
38	Room 201	1	59.9
40	Room 200	1	291
41	Room 200	1	101
41	Room 200	2	7.84
42	Room 202	1	5.22
43	Room 202	1	6.22
44	Room 204	1	5.84
45	Room 204	1	17.2

See Site Map in the Appendices for outlet locations

# KENNEDY MIDDLE GRADE SCHOOL

## TABLE 1.0 – NON-COMPLIANT SAMPLES

Kennedy Middle Grade School  
August 9, 2017

Source Number	Sample Location	Draw Number	Lead (Pb) Analytical Result (ppb)
45	Room 204	2	32.5
46	Room 203	1	37.6
47	Room 203	1	68.1
47	Room 203	2	6.76
48	Room 206	1	421
48	Room 206	2	148
49	Room 208	1	2,750
49	Room 208	2	178

See Site Map in the Appendices for outlet locations

Table 2.0, located at the end of this report, summarizes the laboratory data of the entire sampling event.

### **CONCLUSIONS**

A total of thirty-seven (37) at Kennedy Middle Grade School had lead (Pb) water concentrations that exceeded the State of Illinois notification level of 5 ppb at the time of PSI's sampling. Please find the Laboratory analytical results attached for your review.

### **RECOMMENDATIONS**

Per Illinois Public Act 099-0922, if any of the water samples taken in the school exceeds 5 parts per billion, the school district, or chief school administrator, or the designee of the school district, shall:

- a. Promptly provide an individual notification of the sampling results via written or electronic communication to the parents or legal guardians of all enrolled students and include the following information:
  1. The corresponding sample location within the school building and provide the Environmental Protection Agency's (EPA) website for information about lead in drinking water.
- b. prohibit use of the outlet until:
  1. a lead remediation plan is implemented to mitigate the lead level of such outlet; and
  2. test results indicate that the lead levels are at or below the notification level;
- c. provide building occupants with an adequate supply of potable water for drinking and cooking until remediation is performed.

# KENNEDY MIDDLE GRADE SCHOOL

## WARRANTY

The field observations, measurements, and research reported herein are considered sufficient in detail and scope to form for the analysis of the selected water quality parameters. The investigation and conclusions presented herein are based upon the subjective evaluation of limited data. They may not represent all conditions at the subject site as they reflect the information gathered from specific locations. PSI warrants that the findings and conclusions contained herein have been promulgated in accordance with generally accepted environmental investigation methodology and only for the site described in this report.

The water quality sampling and analysis has been developed to provide the client with information regarding select parameter concentrations in the water samples collected at the subject property. It is necessarily limited to the conditions observed and to the information available at the time of the work.

Due to the limited nature of the work, there is a possibility that there may exist conditions which could not be identified within the scope of the assessment or which were not apparent at the time of report preparation. It is also possible that the testing methods employed at the time of the report may later be superseded by other methods. PSI does not accept responsibility for changes in the state of the art, nor for changes in the regulations. PSI believes that the findings

and conclusions provided in this report are reasonable. However, no other warranties are implied or expressed.

This report for the above referenced property represents the product of PSI's professional expertise and judgment in the environmental and industrial hygiene consulting industry. This report is certified to, can be relied upon by, and has been prepared for the exclusive use of the client.

PSI appreciates you selecting our services for your needs. Please contact us at 708-236-0720 should you have any questions regarding this report.

Respectfully,  
**PROFESSIONAL SERVICE INDUSTRIES, INC.**



Ron Tulke  
Department Manager



Jeff Chapman  
Project Manager

Attachments: Table 2.0: Sample Summary  
Appendix A: Analytical Data & Chain-of-Custody  
Appendix B: Sample Location Drawings  
Appendix C: Laboratory Credentials

# KENNEDY MIDDLE GRADE SCHOOL

## TABLE 2.0 – SAMPLE SUMMARY

Kennedy Middle Grade School  
August 9, 2017

Source Number	Sample Location	Source Type	Draw Number 1 Lead Result (ppb)	Draw Number 2 Lead Result (ppb)
1	West Hallway	DF	<2.00	<2.00
<b>2</b>	<b>Outside Room 102</b>	<b>DF</b>	4.53	<b>11.9</b>
<b>3</b>	<b>Room 102</b>	<b>S</b>	<b>11.6</b>	2.26
<b>4</b>	<b>Room 102</b>	<b>S</b>	<b>291</b>	4.44
<b>5</b>	<b>Room 102</b>	<b>S</b>	<b>367</b>	<b>11.6</b>
<b>6</b>	<b>Room 102</b>	<b>S</b>	<b>3,030</b>	<b>7.79</b>
<b>7</b>	<b>Room 102</b>	<b>S</b>	<b>10.4</b>	2.21
<b>8</b>	<b>Room 100</b>	<b>S</b>	<b>46.4</b>	<b>71.0</b>
<b>9</b>	<b>Room 100</b>	<b>S</b>	<b>59.6</b>	<b>31.5</b>
<b>10</b>	<b>Room 100</b>	<b>S</b>	<b>79.8</b>	<b>19.2</b>
<b>11</b>	<b>Room 100</b>	<b>S</b>	<b>4,560</b>	<b>16.2</b>
<b>12</b>	<b>Room 100</b>	<b>S</b>	<b>149</b>	<b>8.78</b>
<b>13</b>	<b>West Cafeteria</b>	<b>DF</b>	<b>23.8</b>	<b>18.1</b>
14	East Cafeteria	DF	3.95	4.84
15	Kitchen	S	4.46	2.21
<b>16</b>	<b>Kitchen</b>	<b>S</b>	<b>28.0</b>	<2.00
<b>17</b>	<b>Kitchen</b>	<b>S</b>	<b>129</b>	3.04
<b>18</b>	<b>Kitchen</b>	<b>S</b>	<b>30.6</b>	<2.00
19	Kitchen Dishwasher Room	S	3.58	2.53
20	Kitchen Dishwasher Room	S	<2.00	2.24
21	East Gym Hallway	DF	<2.00	<2.00
22	East Hallway	DF	2.41	<2.00
<b>23</b>	<b>Room 119</b>	<b>S</b>	<b>23.0</b>	<2.00
<b>24</b>	<b>Room 121</b>	<b>S</b>	<b>5.15</b>	<b>5.14</b>
<b>25</b>	<b>Room 123</b>	<b>S</b>	2.06	<b>19.0</b>
<b>26</b>	<b>Room 123</b>	<b>S</b>	<b>29.6</b>	<b>7.50</b>
<b>27</b>	<b>Room 125</b>	<b>S</b>	<b>29.3</b>	<2.00
<b>28</b>	<b>Room 125</b>	<b>DF</b>	<b>108</b>	<b>44.7</b>
29	Room 122	S	<2.00	<2.00
<b>30</b>	<b>2<sup>nd</sup> Floor East Side</b>	<b>DF</b>	<b>8.65</b>	4.73

Results in bold indicate findings above the notification level.

See Site Map in Appendix B for outlet locations

ppb = Parts per Billion

DF = Drinking Fountain

S = Sink

# KENNEDY MIDDLE GRADE SCHOOL

## TABLE 2.0 – SAMPLE SUMMARY

Kennedy Middle Grade School  
August 9, 2017

Source Number	Sample Location	Source Type	Draw Number 1 Lead Result (ppb)	Draw Number 2 Lead Result (ppb)
31	Outside Room 211	DF	<2.00	<2.00
32	Room 209	S	3.71	4.10
<b>33</b>	<b>Room 207</b>	<b>S</b>	<b>40.7</b>	<b>7.98</b>
<b>34</b>	<b>Room 207</b>	<b>DF</b>	<b>55.7</b>	4.53
<b>35</b>	<b>Room 205</b>	<b>S</b>	<b>134</b>	<b>115</b>
<b>36</b>	<b>Room 205</b>	<b>DF</b>	<b>39.3</b>	<b>30.0</b>
37	2 <sup>nd</sup> Floor Hallway West Side	DF	<2.00	<2.00
<b>38</b>	<b>Room 201</b>	<b>S</b>	<b>59.9</b>	4.64
39	Room 201	DF	2.48	2.16
<b>40</b>	<b>Room 200</b>	<b>S</b>	<b>291</b>	2.19
<b>41</b>	<b>Room 200</b>	<b>DF</b>	<b>101</b>	<b>7.84</b>
<b>42</b>	<b>Room 202</b>	<b>S</b>	<b>5.22</b>	<2.00
<b>43</b>	<b>Room 202</b>	<b>DF</b>	<b>6.22</b>	<2.00
<b>44</b>	<b>Room 204</b>	<b>S</b>	<b>5.84</b>	2.26
<b>45</b>	<b>Room 204</b>	<b>DF</b>	<b>17.2</b>	<b>32.5</b>
<b>46</b>	<b>Room 203</b>	<b>S</b>	<b>37.6</b>	3.81
<b>47</b>	<b>Room 203</b>	<b>DF</b>	<b>68.1</b>	<b>6.76</b>
<b>48</b>	<b>Room 206</b>	<b>S</b>	<b>421</b>	<b>148</b>
<b>49</b>	<b>Room 208</b>	<b>S</b>	<b>2,750</b>	<b>178</b>
50	Faculty Lounge	S	<2.00	<2.00

Results in bold indicate findings above the notification level.

See Site Map in Appendix B for outlet locations

ppb = Parts per Billion

DF = Drinking Fountain

S = Sink



**APPENDIX A:  
ANALYTICAL DATA  
&  
CHAIN-OF-CUSTODY**

**STAT** Analysis Corporation

2242 West Harrison St., Suite 200, Chicago, IL 60612-3766

Tel: (312) 733-0551 Fax: (312) 733-2386 STATinfo@STATAnalysis.com

Accreditations: IEPA ELAP 100445; ORELAP IL300001; AIHA-LAP, LLC 101160; NVLAP LabCode 101202-0

August 23, 2017

PSI

4421 W. Harrison St., Suite 510

Hillside, IL 60162

Telephone: (708) 236-0720

Fax: (708) 236-0721

Analytical Report for STAT Work Order: 17080334 Revision 0

RE: 00473170, Kankakee School District #111, Kennedy Middle School

Dear Samantha Lodge:

STAT Analysis received 100 samples for the referenced project on 8/9/2017 4:35:00 PM. The analytical results are presented in the following report.

All analyses were performed in accordance with the requirements of 35 IAC Part 186 / NELAC standards. Analyses were performed in accordance with methods as referenced on the analytical report. Those analytical results expressed on a dry weight basis are also noted on the analytical report.

All analyses were performed within established holding time criteria, and all Quality Control criteria met EPA or laboratory specifications except when noted in the Case Narrative or Analytical Report. If required, an estimate of uncertainty for the analyses can be provided. A listing of accredited methods/parameters can also be provided.

Thank you for the opportunity to serve you and I look forward to working with you in the future. If you have any questions regarding the enclosed materials, please contact me at (312) 733-0551.

Sincerely,



Martin Kucan

Project Manager

*The information contained in this report and any attachments is confidential information intended only for the use of the individual or entities named above. The results of this report relate only to the samples tested. If you have received this report in error, please notify us immediately by phone. This report shall not be reproduced, except in its entirety, unless written approval has been obtained from the laboratory. This analytical report shall become property of the Customer upon payment in full. Otherwise, STAT will be under no obligation to support, defend or discuss the analytical report.*

---

---

**Client:** PSI  
**Project:** 00473170, Kankakee School District #111, Kennedy N **Work Order Sample Summary**  
**Work Order:** 17080334 Revision 0

---

Lab Sample ID	Client Sample ID	Tag Number	Collection Date	Date Received
17080334-001A	01-01		8/9/2017	8/9/2017
17080334-002A	01-02		8/9/2017	8/9/2017
17080334-003A	02-01		8/9/2017	8/9/2017
17080334-004A	02-02		8/9/2017	8/9/2017
17080334-005A	03-01		8/9/2017	8/9/2017
17080334-006A	03-02		8/9/2017	8/9/2017
17080334-007A	04-01		8/9/2017	8/9/2017
17080334-008A	04-02		8/9/2017	8/9/2017
17080334-009A	05-01		8/9/2017	8/9/2017
17080334-010A	05-02		8/9/2017	8/9/2017
17080334-011A	06-01		8/9/2017	8/9/2017
17080334-012A	06-02		8/9/2017	8/9/2017
17080334-013A	07-01		8/9/2017	8/9/2017
17080334-014A	07-02		8/9/2017	8/9/2017
17080334-015A	08-01		8/9/2017	8/9/2017
17080334-016A	08-02		8/9/2017	8/9/2017
17080334-017A	09-01		8/9/2017	8/9/2017
17080334-018A	09-02		8/9/2017	8/9/2017
17080334-019A	10-01		8/9/2017	8/9/2017
17080334-020A	10-02		8/9/2017	8/9/2017
17080334-021A	11-01		8/9/2017	8/9/2017
17080334-022A	11-02		8/9/2017	8/9/2017
17080334-023A	12-01		8/9/2017	8/9/2017
17080334-024A	12-02		8/9/2017	8/9/2017
17080334-025A	13-01		8/9/2017	8/9/2017
17080334-026A	13-02		8/9/2017	8/9/2017
17080334-027A	14-01		8/9/2017	8/9/2017
17080334-028A	14-02		8/9/2017	8/9/2017
17080334-029A	15-01		8/9/2017	8/9/2017
17080334-030A	15-02		8/9/2017	8/9/2017
17080334-031A	16-01		8/9/2017	8/9/2017
17080334-032A	16-02		8/9/2017	8/9/2017
17080334-033A	17-01		8/9/2017	8/9/2017
17080334-034A	17-02		8/9/2017	8/9/2017
17080334-035A	18-01		8/9/2017	8/9/2017
17080334-036A	18-02		8/9/2017	8/9/2017
17080334-037A	19-01		8/9/2017	8/9/2017
17080334-038A	19-02		8/9/2017	8/9/2017

---

---

---

**Client:** PSI  
**Project:** 00473170, Kankakee School District #111, Kennedy N **Work Order Sample Summary**  
**Work Order:** 17080334 Revision 0

---

<b>Lab Sample ID</b>	<b>Client Sample ID</b>	<b>Tag Number</b>	<b>Collection Date</b>	<b>Date Received</b>
17080334-039A	20-01		8/9/2017	8/9/2017
17080334-040A	20-02		8/9/2017	8/9/2017
17080334-041A	21-01		8/9/2017	8/9/2017
17080334-042A	21-02		8/9/2017	8/9/2017
17080334-043A	22-01		8/9/2017	8/9/2017
17080334-044A	22-02		8/9/2017	8/9/2017
17080334-045A	23-01		8/9/2017	8/9/2017
17080334-046A	23-02		8/9/2017	8/9/2017
17080334-047A	24-01		8/9/2017	8/9/2017
17080334-048A	24-02		8/9/2017	8/9/2017
17080334-049A	25-01		8/9/2017	8/9/2017
17080334-050A	25-02		8/9/2017	8/9/2017
17080334-051A	26-01		8/9/2017	8/9/2017
17080334-052A	26-02		8/9/2017	8/9/2017
17080334-053A	27-01		8/9/2017	8/9/2017
17080334-054A	27-02		8/9/2017	8/9/2017
17080334-055A	28-01		8/9/2017	8/9/2017
17080334-056A	28-02		8/9/2017	8/9/2017
17080334-057A	29-01		8/9/2017	8/9/2017
17080334-058A	29-02		8/9/2017	8/9/2017
17080334-059A	30-01		8/9/2017	8/9/2017
17080334-060A	30-02		8/9/2017	8/9/2017
17080334-061A	31-01		8/9/2017	8/9/2017
17080334-062A	31-02		8/9/2017	8/9/2017
17080334-063A	32-01		8/9/2017	8/9/2017
17080334-064A	32-02		8/9/2017	8/9/2017
17080334-065A	33-01		8/9/2017	8/9/2017
17080334-066A	33-02		8/9/2017	8/9/2017
17080334-067A	34-01		8/9/2017	8/9/2017
17080334-068A	34-02		8/9/2017	8/9/2017
17080334-069A	35-01		8/9/2017	8/9/2017
17080334-070A	35-02		8/9/2017	8/9/2017
17080334-071A	36-01		8/9/2017	8/9/2017
17080334-072A	36-02		8/9/2017	8/9/2017
17080334-073A	37-01		8/9/2017	8/9/2017
17080334-074A	37-02		8/9/2017	8/9/2017
17080334-075A	38-01		8/9/2017	8/9/2017
17080334-076A	38-02		8/9/2017	8/9/2017
17080334-077A	39-01		8/9/2017	8/9/2017
17080334-078A	39-02		8/9/2017	8/9/2017

---

---

---

**Client:** PSI  
**Project:** 00473170, Kankakee School District #111, Kennedy N **Work Order Sample Summary**  
**Work Order:** 17080334 Revision 0

---

Lab Sample ID	Client Sample ID	Tag Number	Collection Date	Date Received
17080334-079A	40-01		8/9/2017	8/9/2017
17080334-080A	40-02		8/9/2017	8/9/2017
17080334-081A	41-01		8/9/2017	8/9/2017
17080334-082A	41-02		8/9/2017	8/9/2017
17080334-083A	42-01		8/9/2017	8/9/2017
17080334-084A	42-02		8/9/2017	8/9/2017
17080334-085A	43-01		8/9/2017	8/9/2017
17080334-086A	43-02		8/9/2017	8/9/2017
17080334-087A	44-01		8/9/2017	8/9/2017
17080334-088A	44-02		8/9/2017	8/9/2017
17080334-089A	45-01		8/9/2017	8/9/2017
17080334-090A	45-02		8/9/2017	8/9/2017
17080334-091A	46-01		8/9/2017	8/9/2017
17080334-092A	46-02		8/9/2017	8/9/2017
17080334-093A	47-01		8/9/2017	8/9/2017
17080334-094A	47-02		8/9/2017	8/9/2017
17080334-095A	48-01		8/9/2017	8/9/2017
17080334-096A	48-02		8/9/2017	8/9/2017
17080334-097A	49-01		8/9/2017	8/9/2017
17080334-098A	49-02		8/9/2017	8/9/2017
17080334-099A	50-01		8/9/2017	8/9/2017
17080334-100A	50-02		8/9/2017	8/9/2017

**STAT Analysis Corporation**

2242 West Harrison St., Suite 200, Chicago, IL 60612-3766

Tel: (312) 733-0551 Fax: (312) 733-2386 STATinfo@STATanalysis.com

Accreditation Numbers : IEPA ELAP 100445 ; ORELAP IL300001 ; AIHA-LAP, LLC 101160

Date Reported: August 23, 2017

**ANALYTICAL RESULTS**

Date Printed: August 23, 2017

Client: PSI  
 Work Order: 17080334 Revision 0  
 Project: 00473170, Kankakee School District #111, Kennedy Mi

Client ID	Additional Info	Sample ID	Matrix	Lead Result	Units	Qualifier	Analyst	Date Analyzed	Analytical Method
01-01		17080334-001A	Water	< 2.00	µg/L (ppb)		MDT	08/16/2017	E200.8R5.4
01-02		17080334-002A	Water	< 2.00	µg/L (ppb)		MDT	08/16/2017	E200.8R5.4
02-01		17080334-003A	Water	4.53	µg/L (ppb)		MDT	08/16/2017	E200.8R5.4
02-02		17080334-004A	Water	11.9	µg/L (ppb)		MDT	08/16/2017	E200.8R5.4
03-01		17080334-005A	Water	11.6	µg/L (ppb)		MDT	08/16/2017	E200.8R5.4
03-02		17080334-006A	Water	2.26	µg/L (ppb)		MDT	08/16/2017	E200.8R5.4
04-01		17080334-007A	Water	291	µg/L (ppb)		MDT	08/16/2017	E200.8R5.4
04-02		17080334-008A	Water	4.44	µg/L (ppb)		MDT	08/16/2017	E200.8R5.4
05-01		17080334-009A	Water	367	µg/L (ppb)		MDT	08/16/2017	E200.8R5.4
05-02		17080334-010A	Water	11.6	µg/L (ppb)		MDT	08/16/2017	E200.8R5.4
06-01		17080334-011A	Water	3030	µg/L (ppb)		MDT	08/16/2017	E200.8R5.4
06-02		17080334-012A	Water	7.79	µg/L (ppb)		MDT	08/16/2017	E200.8R5.4
07-01		17080334-013A	Water	10.4	µg/L (ppb)		MDT	08/16/2017	E200.8R5.4
07-02		17080334-014A	Water	2.21	µg/L (ppb)		MDT	08/16/2017	E200.8R5.4
08-01		17080334-015A	Water	46.4	µg/L (ppb)		MDT	08/16/2017	E200.8R5.4
08-02		17080334-016A	Water	71.0	µg/L (ppb)		MDT	08/16/2017	E200.8R5.4
09-01		17080334-017A	Water	59.6	µg/L (ppb)		MDT	08/16/2017	E200.8R5.4
09-02		17080334-018A	Water	31.5	µg/L (ppb)		MDT	08/16/2017	E200.8R5.4
10-01		17080334-019A	Water	79.8	µg/L (ppb)		MDT	08/16/2017	E200.8R5.4
10-02		17080334-020A	Water	19.2	µg/L (ppb)		MDT	08/16/2017	E200.8R5.4
11-01		17080334-021A	Water	4560	µg/L (ppb)		MDT	08/17/2017	E200.8R5.4
11-02		17080334-022A	Water	16.2	µg/L (ppb)		MDT	08/16/2017	E200.8R5.4
12-01		17080334-023A	Water	149	µg/L (ppb)		MDT	08/16/2017	E200.8R5.4
12-02		17080334-024A	Water	8.78	µg/L (ppb)		MDT	08/16/2017	E200.8R5.4
13-01		17080334-025A	Water	23.8	µg/L (ppb)		MDT	08/16/2017	E200.8R5.4
13-02		17080334-026A	Water	18.1	µg/L (ppb)		MDT	08/16/2017	E200.8R5.4
14-01		17080334-027A	Water	3.95	µg/L (ppb)		MDT	08/16/2017	E200.8R5.4
14-02		17080334-028A	Water	4.84	µg/L (ppb)		MDT	08/16/2017	E200.8R5.4
15-01		17080334-029A	Water	4.46	µg/L (ppb)		MDT	08/16/2017	E200.8R5.4

Qualifiers: B - Analyte detected in the associated Method Blank  
 S - Spike Recovery outside accepted recovery limits

R - RPD outside accepted recovery limits  
 E - Value above quantitation range  
 \* - Non-accredited parameter

**STAT Analysis Corporation**

2242 West Harrison St., Suite 200, Chicago, IL 60612-3766

Tel: (312) 733-0551 Fax: (312) 733-2386 STATinfo@STATanalysis.com

Accreditation Numbers : IEPA ELAP 100445 ; ORELAP IL300001 ; AIHA-LAP, LLC 101160

Date Reported: August 23, 2017

**ANALYTICAL RESULTS**

Date Printed: August 23, 2017

Client: PSI  
 Work Order: 17080334 Revision 0  
 Project: 00473170, Kankakee School District #111, Kennedy Mi

Client ID	Additional Info	Sample ID	Matrix	Lead Result	Units	Qualifier	Analyst	Date Analyzed	Analytical Method
15-02		17080334-030A	Water	2.21	µg/L (ppb)		MDT	08/16/2017	E200.8R5.4
16-01		17080334-031A	Water	28.0	µg/L (ppb)		MDT	08/16/2017	E200.8R5.4
16-02		17080334-032A	Water	< 2.00	µg/L (ppb)		MDT	08/16/2017	E200.8R5.4
17-01		17080334-033A	Water	129	µg/L (ppb)		MDT	08/16/2017	E200.8R5.4
17-02		17080334-034A	Water	3.04	µg/L (ppb)		MDT	08/16/2017	E200.8R5.4
18-01		17080334-035A	Water	30.6	µg/L (ppb)		MDT	08/16/2017	E200.8R5.4
18-02		17080334-036A	Water	< 2.00	µg/L (ppb)		MDT	08/16/2017	E200.8R5.4
19-01		17080334-037A	Water	3.58	µg/L (ppb)		MDT	08/16/2017	E200.8R5.4
19-02		17080334-038A	Water	2.53	µg/L (ppb)		MDT	08/16/2017	E200.8R5.4
20-01		17080334-039A	Water	< 2.00	µg/L (ppb)		MDT	08/16/2017	E200.8R5.4
20-02		17080334-040A	Water	2.24	µg/L (ppb)		MDT	08/16/2017	E200.8R5.4
21-01		17080334-041A	Water	< 2.00	µg/L (ppb)		MDT	08/16/2017	E200.8R5.4
21-02		17080334-042A	Water	< 2.00	µg/L (ppb)		MDT	08/16/2017	E200.8R5.4
22-01		17080334-043A	Water	2.41	µg/L (ppb)		MDT	08/16/2017	E200.8R5.4
22-02		17080334-044A	Water	< 2.00	µg/L (ppb)		MDT	08/16/2017	E200.8R5.4
23-01		17080334-045A	Water	23.0	µg/L (ppb)		MDT	08/16/2017	E200.8R5.4
23-02		17080334-046A	Water	< 2.00	µg/L (ppb)		MDT	08/16/2017	E200.8R5.4
24-01		17080334-047A	Water	5.15	µg/L (ppb)		MDT	08/16/2017	E200.8R5.4
24-02		17080334-048A	Water	5.14	µg/L (ppb)		MDT	08/16/2017	E200.8R5.4
25-01		17080334-049A	Water	2.06	µg/L (ppb)		MDT	08/16/2017	E200.8R5.4
25-02		17080334-050A	Water	19.0	µg/L (ppb)		MDT	08/16/2017	E200.8R5.4
26-01		17080334-051A	Water	29.6	µg/L (ppb)		MDT	08/16/2017	E200.8R5.4
26-02		17080334-052A	Water	7.50	µg/L (ppb)		MDT	08/16/2017	E200.8R5.4
27-01		17080334-053A	Water	29.3	µg/L (ppb)		MDT	08/16/2017	E200.8R5.4
27-02		17080334-054A	Water	< 2.00	µg/L (ppb)		MDT	08/16/2017	E200.8R5.4
28-01		17080334-055A	Water	108	µg/L (ppb)		MDT	08/16/2017	E200.8R5.4
28-02		17080334-056A	Water	44.7	µg/L (ppb)		MDT	08/16/2017	E200.8R5.4
29-01		17080334-057A	Water	< 2.00	µg/L (ppb)		MDT	08/16/2017	E200.8R5.4
29-02		17080334-058A	Water	< 2.00	µg/L (ppb)		MDT	08/16/2017	E200.8R5.4

Qualifiers: B - Analyte detected in the associated Method Blank  
 S - Spike Recovery outside accepted recovery limits

R - RPD outside accepted recovery limits  
 E - Value above quantitation range  
 \* - Non-accredited parameter

**STAT Analysis Corporation**

2242 West Harrison St., Suite 200, Chicago, IL 60612-3766

Tel: (312) 733-0551 Fax: (312) 733-2386 STATinfo@STATanalysis.com

Accreditation Numbers : IEPA ELAP 100445 ; ORELAP IL300001 ; AIHA-LAP, LLC 101160

Date Reported: August 23, 2017

**ANALYTICAL RESULTS**

Date Printed: August 23, 2017

Client: PSI  
 Work Order: 17080334 Revision 0  
 Project: 00473170, Kankakee School District #111, Kennedy Mi

Client ID	Additional Info	Sample ID	Matrix	Lead Result	Units	Qualifier	Analyst	Date Analyzed	Analytical Method
30-01		17080334-059A	Water	8.65	µg/L (ppb)		MDT	08/16/2017	E200.8R5.4
30-02		17080334-060A	Water	4.73	µg/L (ppb)		MDT	08/16/2017	E200.8R5.4
31-01		17080334-061A	Water	< 2.00	µg/L (ppb)		MDT	08/16/2017	E200.8R5.4
31-02		17080334-062A	Water	< 2.00	µg/L (ppb)		MDT	08/16/2017	E200.8R5.4
32-01		17080334-063A	Water	3.71	µg/L (ppb)		MDT	08/16/2017	E200.8R5.4
32-02		17080334-064A	Water	4.10	µg/L (ppb)		MDT	08/16/2017	E200.8R5.4
33-01		17080334-065A	Water	40.7	µg/L (ppb)		MDT	08/16/2017	E200.8R5.4
33-02		17080334-066A	Water	7.98	µg/L (ppb)		MDT	08/16/2017	E200.8R5.4
34-01		17080334-067A	Water	55.7	µg/L (ppb)		MDT	08/16/2017	E200.8R5.4
34-02		17080334-068A	Water	4.53	µg/L (ppb)		MDT	08/16/2017	E200.8R5.4
35-01		17080334-069A	Water	134	µg/L (ppb)		MDT	08/16/2017	E200.8R5.4
35-02		17080334-070A	Water	115	µg/L (ppb)		MDT	08/16/2017	E200.8R5.4
36-01		17080334-071A	Water	39.3	µg/L (ppb)		MDT	08/16/2017	E200.8R5.4
36-02		17080334-072A	Water	30.0	µg/L (ppb)		MDT	08/16/2017	E200.8R5.4
37-01		17080334-073A	Water	< 2.00	µg/L (ppb)		MDT	08/16/2017	E200.8R5.4
37-02		17080334-074A	Water	< 2.00	µg/L (ppb)		MDT	08/16/2017	E200.8R5.4
38-01		17080334-075A	Water	59.9	µg/L (ppb)		MDT	08/16/2017	E200.8R5.4
38-02		17080334-076A	Water	4.64	µg/L (ppb)		MDT	08/16/2017	E200.8R5.4
39-01		17080334-077A	Water	2.48	µg/L (ppb)		MDT	08/16/2017	E200.8R5.4
39-02		17080334-078A	Water	2.16	µg/L (ppb)		MDT	08/16/2017	E200.8R5.4
40-01		17080334-079A	Water	291	µg/L (ppb)		MDT	08/16/2017	E200.8R5.4
40-02		17080334-080A	Water	2.19	µg/L (ppb)		MDT	08/16/2017	E200.8R5.4
41-01		17080334-081A	Water	101	µg/L (ppb)		MDT	08/17/2017	E200.8R5.4
41-02		17080334-082A	Water	7.84	µg/L (ppb)		MDT	08/16/2017	E200.8R5.4
42-01		17080334-083A	Water	5.22	µg/L (ppb)		MDT	08/17/2017	E200.8R5.4
42-02		17080334-084A	Water	< 2.00	µg/L (ppb)		MDT	08/17/2017	E200.8R5.4
43-01		17080334-085A	Water	6.22	µg/L (ppb)		MDT	08/17/2017	E200.8R5.4
43-02		17080334-086A	Water	< 2.00	µg/L (ppb)		MDT	08/17/2017	E200.8R5.4
44-01		17080334-087A	Water	5.84	µg/L (ppb)		MDT	08/17/2017	E200.8R5.4

Qualifiers: B - Analyte detected in the associated Method Blank  
 S - Spike Recovery outside accepted recovery limits

R - RPD outside accepted recovery limits  
 E - Value above quantitation range  
 \* - Non-accredited parameter



**STAT Analysis Corporation**

2242 West Harrison St., Suite 200, Chicago, IL 60612-3766

Tel: (312) 733-0551 Fax: (312) 733-2386 STATinfo@STATanalysis.com

Accreditation Numbers : IEPA ELAP 100445 ; ORELAP IL300001 ; AIHA-LAP, LLC 101160

Date Reported: August 23, 2017

**ANALYTICAL RESULTS**

Date Printed: August 23, 2017

Client: PSI  
 Work Order: 17080334 Revision 0  
 Project: 00473170, Kankakee School District #111, Kennedy Mi

Client ID	Additional Info	Sample ID	Matrix	Lead Result	Units	Qualifier	Analyst	Date Analyzed	Analytical Method
44-02		17080334-088A	Water	2.26	µg/L (ppb)		MDT	08/17/2017	E200.8R5.4
45-01		17080334-089A	Water	17.2	µg/L (ppb)		MDT	08/17/2017	E200.8R5.4
45-02		17080334-090A	Water	32.5	µg/L (ppb)		MDT	08/17/2017	E200.8R5.4
46-01		17080334-091A	Water	37.6	µg/L (ppb)		MDT	08/17/2017	E200.8R5.4
46-02		17080334-092A	Water	3.81	µg/L (ppb)		MDT	08/17/2017	E200.8R5.4
47-01		17080334-093A	Water	68.1	µg/L (ppb)		MDT	08/17/2017	E200.8R5.4
47-02		17080334-094A	Water	6.76	µg/L (ppb)		MDT	08/17/2017	E200.8R5.4
48-01		17080334-095A	Water	421	µg/L (ppb)		MDT	08/17/2017	E200.8R5.4
48-02		17080334-096A	Water	148	µg/L (ppb)		MDT	08/17/2017	E200.8R5.4
49-01		17080334-097A	Water	2750	µg/L (ppb)		MDT	08/17/2017	E200.8R5.4
49-02		17080334-098A	Water	178	µg/L (ppb)		MDT	08/17/2017	E200.8R5.4
50-01		17080334-099A	Water	< 2.00	µg/L (ppb)		MDT	08/17/2017	E200.8R5.4
50-02		17080334-100A	Water	< 2.00	µg/L (ppb)		MDT	08/17/2017	E200.8R5.4

Qualifiers: B - Analyte detected in the associated Method Blank  
 S - Spike Recovery outside accepted recovery limits

R - RPD outside accepted recovery limits  
 E - Value above quantitation range  
 \* - Non-accredited parameter



**Sample Receipt Checklist**

Client Name PSI

Date and Time Received: 8/9/2017 4:35:00 PM

Work Order Number 17080334

Received by: JNW

Checklist completed by:

*[Signature]* 8/9/17  
Signature Date

Reviewed by:

mK 8/9/17  
Initials Date

Matrix:

Carrier name STAT Analysis

- Shipping container/cooler in good condition? Yes  No  Not Present
- Custody seals intact on shipping container/cooler? Yes  No  Not Present
- Custody seals intact on sample bottles? Yes  No  Not Present
- Chain of custody present? Yes  No
- Chain of custody signed when relinquished and received? Yes  No
- Chain of custody agrees with sample labels/containers? Yes  No
- Samples in proper container/bottle? Yes  No
- Sample containers intact? Yes  No
- Sufficient sample volume for indicated test? Yes  No
- All samples received within holding time? Yes  No
- Container or Temp Blank temperature in compliance? Yes  No  Temperature Ambient °C
- Water - VOA vials have zero headspace? No VOA vials submitted  Yes  No
- Water - Samples pH checked? Yes  No  Checked by: J.W.
- Water - Samples properly preserved? Yes  No  pH Adjusted? No

Any No response must be detailed in the comments section below.

-----

Comments:

\_\_\_\_\_  
 \_\_\_\_\_  
 \_\_\_\_\_  
 \_\_\_\_\_

Client / Person

contacted: \_\_\_\_\_ Date contacted: \_\_\_\_\_ Contacted by: \_\_\_\_\_

Response:

\_\_\_\_\_  
 \_\_\_\_\_  
 \_\_\_\_\_

**APPENDIX B:  
SAMPLE LOCATION DRAWINGS**

(A) CAPACITY  
175.  
FLOOR CAPACITY BLEACHERS STACKED  
(6 SQ. FT./PERSON=985)  
FLOOR CAP WITH BLEACHERS EXTENDED  
(6 SQ. FT./PERSON)  
BLEACHER CAP =823  
=432  
SUBTOTAL=1,225

FINISH KEY

CEILINGS		WALLS		FLOORS	
KEY	TYPE	KEY	TYPE	KEY	TYPE
C1	SUSPENDED 2x2	W1	CONCRETE BLOCK	F1	9x9 VAT
C2	SUSPENDED 2x4	W2	PLASTER	F2	12x12 VCT
C3	PLASTER			F3	CARPET
C4	TECTUM DECK WITH EXPOSED BAR JOISTS			F4	WOOD
C5	12x12 ACOUSTICAL TILE			F5	CONCRETE
				F6	12x12 VCT OVER 9x9 VCT

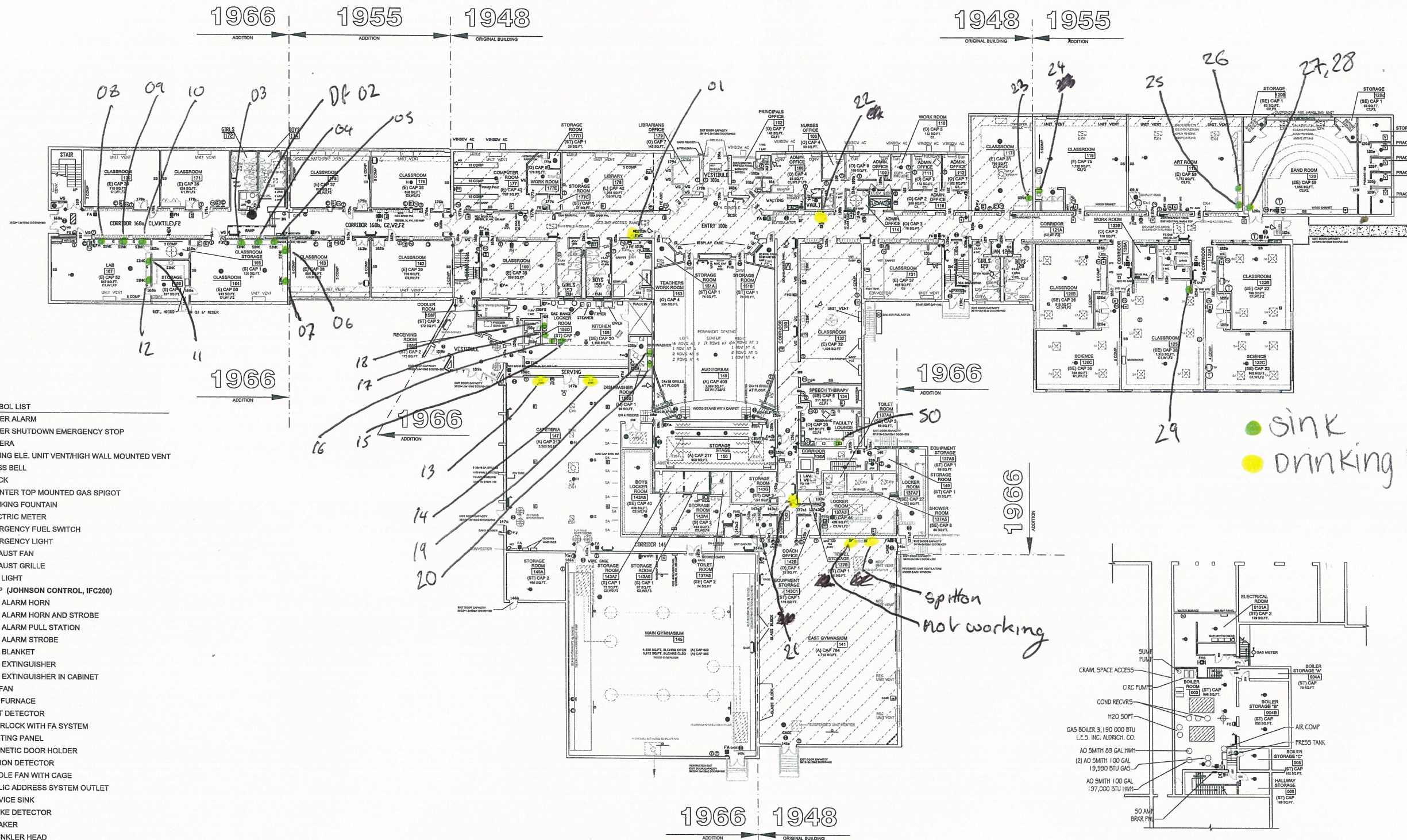

- SYMBOL LIST
- ☒ BOILER ALARM
  - ☒ BOILER SHUTDOWN EMERGENCY STOP
  - ☒ CAMERA
  - ☒ CEILING E.L.E. UNIT VENT/HIGH WALL MOUNTED VENT
  - ☒ CLASS BELL
  - ☒ CLOCK
  - ☒ COUNTER TOP MOUNTED GAS SPIGOT
  - ☒ DRINKING FOUNTAIN
  - ☒ ELECTRIC METER
  - ☒ EMERGENCY FUEL SWITCH
  - ☒ EMERGENCY LIGHT
  - ☒ EXHAUST FAN
  - ☒ EXHAUST GRILLE
  - ☒ EXIT LIGHT
  - ☒ FACP (JOHNSON CONTROL, IFC200)
  - ☒ FIRE ALARM HORN
  - ☒ FIRE ALARM HORN AND STROBE
  - ☒ FIRE ALARM PULL STATION
  - ☒ FIRE ALARM STROBE
  - ☒ FIRE BLANKET
  - ☒ FIRE EXTINGUISHER
  - ☒ FIRE EXTINGUISHER IN CABINET
  - ☒ FLY FAN
  - ☒ GAS FURNACE
  - ☒ HEAT DETECTOR
  - ☒ INTERLOCK WITH FA SYSTEM
  - ☒ LIGHTING PANEL
  - ☒ MAGNETIC DOOR HOLDER
  - ☒ MOTION DETECTOR
  - ☒ PADDLE FAN WITH CAGE
  - ☒ PUBLIC ADDRESS SYSTEM OUTLET
  - ☒ SERVICE SINK
  - ☒ SMOKE DETECTOR
  - ☒ SPEAKER
  - ☒ SPRINKLER HEAD
  - ☒ SUPPLY AIR
  - ☒ TELEPHONE
  - ☒ TELEVISION
  - ☒ THERMOSTAT
  - ☒ UTILITY TUNNEL
  - ☒ WATER HEATER
  - ☒ WATER HEATER SHUTDOWN EMERGENCY STOP

FIRST FLOOR PLAN  
SCALE: 1"=20'-0" 65,353 SQ.FT.

BASEMENT PLAN  
SCALE: 1"=20'-0" 2,748 SQ.FT.

SAFETY REFERENCE PLAN KENNEDY MIDDLE GRADE SCHOOL  
SCALE: 1"=20'-0" 89,808 SQ.FT.

REVISIONS	BY

OWNERSHIP OF DOCUMENTS  
THIS DOCUMENT AND THE IDEAS AND DESIGNS INCORPORATED HEREIN, AS AN INSTRUMENT OF PROFESSIONAL SERVICE, IS THE PROPERTY OF JH2B ARCHITECTS, AND IS NOT TO BE USED, IN WHOLE OR IN PART, FOR ANY OTHER PROJECT WITHOUT THE WRITTEN AUTHORIZATION OF JH2B ARCHITECTS

GENERAL NOTES  
DO NOT SCALE DRAWING. USE DIMENSIONS ONLY. CONTRACTOR SHALL BE RESPONSIBLE FOR VERIFYING ALL DIMENSIONS  
INFORMATION HEREIN IS CONFIDENTIAL

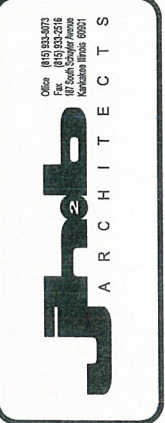

KANKAKEE SCHOOL DISTRICT #11: 10-YEAR LIFE SAFETY REINSPECTION  
KENNEDY MIDDLE GRADE SCHOOL  
1550 WEST CALISTA STREET  
KANKAKEE, ILLINOIS 60901

DRAWN JKR  
CHECKED WWH  
DATE 04/28/16  
SCALE AS INDICATED  
JOB NUMBER 1522  
SHEET  
**A1.1**  
OF SHEETS

P:\2015\Project\1522\Drawings\Kennedy\_1\_04/28/16 11:00 AM

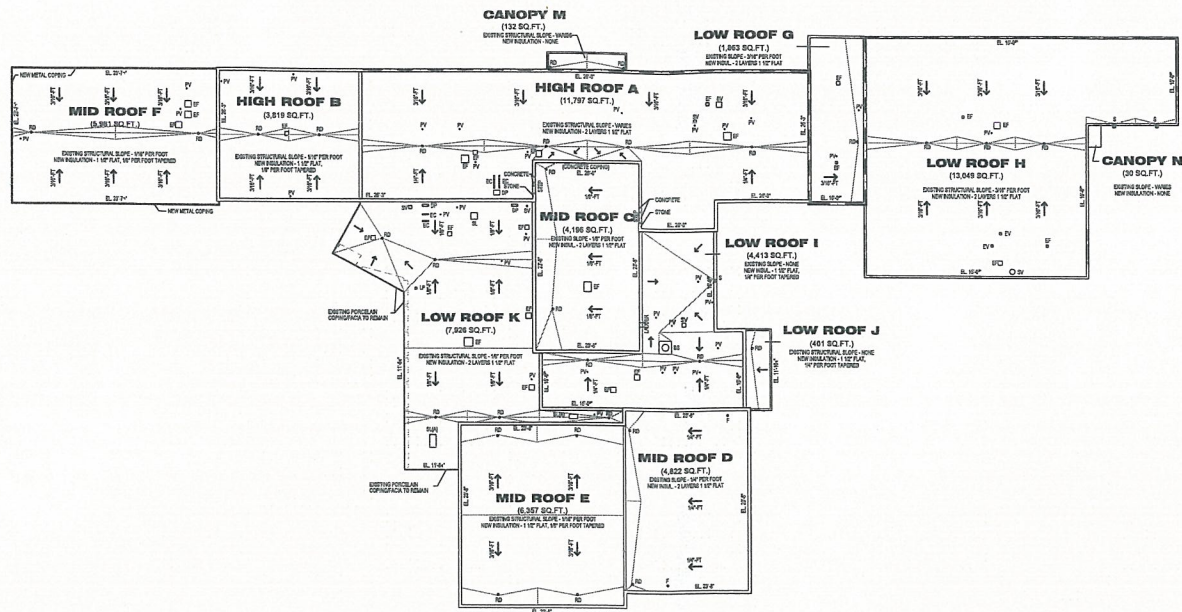

**ROOF PLAN**  
SCALE: 1" = 40'-0"  
66,309 SQUARE FEET

**FINISH KEY**

CEILING		WALLS		FLOORS	
KEY	TYPE	KEY	TYPE	KEY	TYPE
C1	SUSPENDED 2x2	W1	CONCRETE BLOCK	F1	8x8 VAT
C2	SUSPENDED 2x4	W2	PLASTER	F2	12x12 VCT
C3	PLASTER			F3	CARPET
C4	TECTUM DECK WITH EXPOSED BAR JOISTS			F4	WOOD
C5	12x12 ACCOUSTICAL TILE			F5	CONCRETE
				F6	2x2 VCT

Sink  
Drinking Fountain

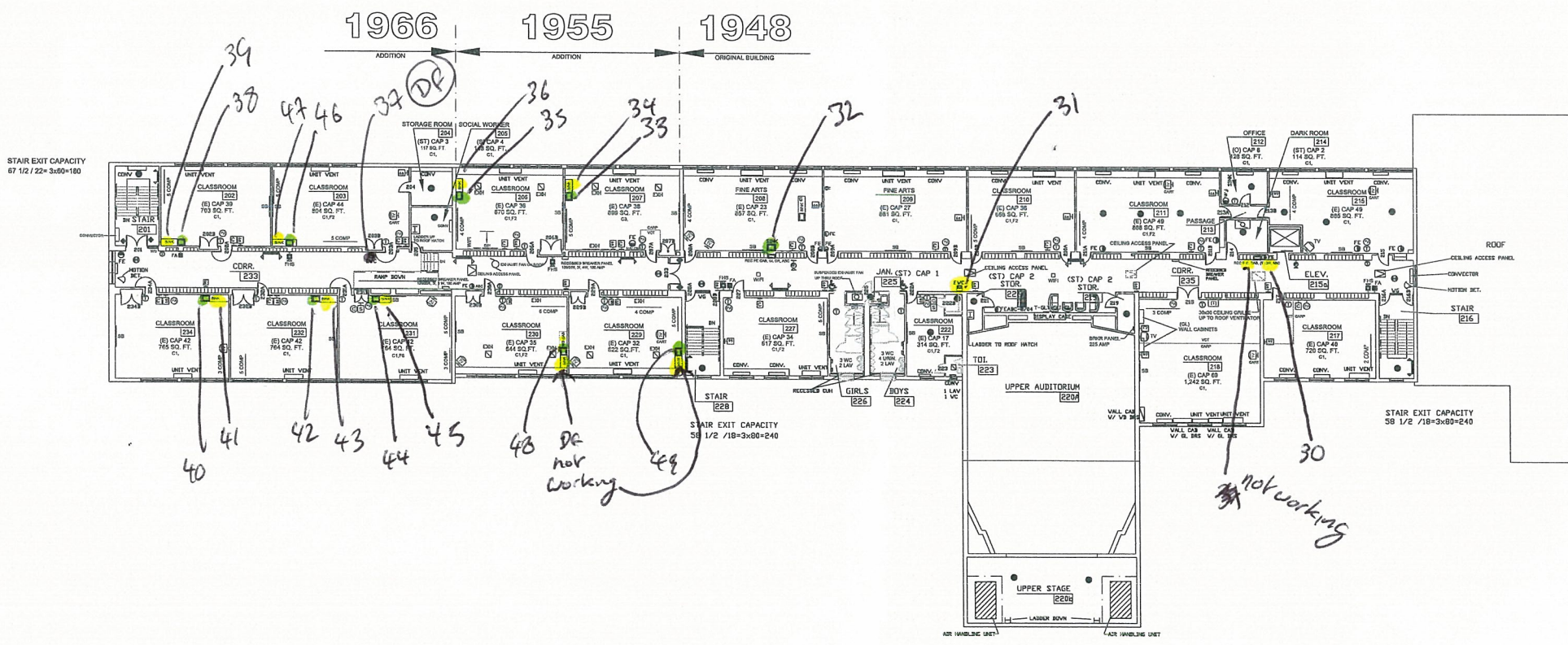

**SECOND FLOOR PLAN**  
SCALE: 1" = 20'-0"  
21,807 SQUARE FEET

- SYMBOL LIST**
- BOILER ALARM
  - BOILER SHUTDOWN EMERGENCY STOP
  - CAMERA
  - CEILING ELE. UNIT VENT/HIGH WALL MOUNTED VENT
  - CLASS BELL
  - CLOCK
  - COUNTER TOP MOUNTED GAS SPIGOT
  - DRINKING FOUNTAIN
  - ELECTRIC METER
  - EMERGENCY FUEL SWITCH
  - EMERGENCY LIGHT
  - EXHAUST FAN
  - EXHAUST GRILLE
  - EXIT LIGHT
  - FACP (JOHNSON CONTROL, IFC200)
  - FIRE ALARM HORN
  - FIRE ALARM HORN AND STROBE
  - FIRE ALARM PULL STATION
  - FIRE ALARM STROBE
  - FIRE BLANKET
  - FIRE EXTINGUISHER
  - FIRE EXTINGUISHER IN CABINET
  - FLY FAN
  - GAS FURNACE
  - HEAT DETECTOR
  - INTERLOCK WITH FA SYSTEM
  - LIGHTING PANEL
  - MAGNETIC DOOR HOLDER
  - MOTION DETECTOR
  - PADDLE FAN WITH CAGE
  - PUBLIC ADDRESS SYSTEM OUTLET
  - SERVICE SINK
  - SMOKE DETECTOR
  - SPEAKER
  - SPRINKLER HEAD
  - SUPPLY AIR
  - TELEPHONE
  - TELEVISION
  - THERMOSTAT
  - UTILITY TUNNEL
  - WATER HEATER
  - WATER HEATER SHUTDOWN
  - EMERGENCY STOP

**SAFETY REFERENCE PLAN** **KENNEDY MIDDLE GRADE SCHOOL**  
SCALE: 1" = 20'-0" 89,908 SQ.FT.

**REVISIONS**

NO.	DESCRIPTION	DATE	BY

**OWNERSHIP OF DOCUMENTS**  
THIS DOCUMENT AND THE IDEAS AND DESIGN THEREIN ARE THE PROPERTY OF JH2B ARCHITECTS, AND IS NOT TO BE USED IN WHOLE OR IN PART, FOR ANY OTHER PROJECT WITHOUT THE WRITTEN AUTHORIZATION OF JH2B ARCHITECTS

**GENERAL NOTES**  
DO NOT SCALE DRAWINGS. USE DIMENSIONS ONLY. CONTRACTOR SHALL BE RESPONSIBLE FOR VERIFYING ALL DIMENSIONS. INFORMATION HEREON IS CONFIDENTIAL.

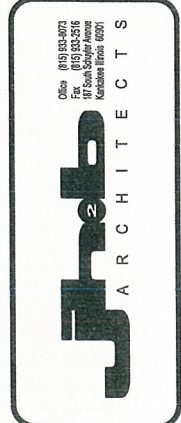

**KANKAKEE SCHOOL DISTRICT #111 10-YEAR LIFE SAFETY REINSPECTION**  
KENNEDY MIDDLE GRADE SCHOOL  
1550 WEST CALISTA STREET  
KANKAKEE, ILLINOIS 60901

**SECOND FLOOR PLAN AND ROOF PLAN**

DRAWN	JKR
CHECKED	WVH
DATE	04/26/16
SCALE	A5 INDICATED
JOB NUMBER	1522
SHEET	A1.2
OF	SHEETS

P:\2015 Proj\23115220\Drawings\Kennedy-2\_04/26/16\_1522\_05

**APPENDIX C:  
LABORATORY CREDENTIALS**



**STATE OF ILLINOIS  
ENVIRONMENTAL PROTECTION AGENCY  
NELAP - RECOGNIZED**



**ENVIRONMENTAL LABORATORY ACCREDITATION**

is hereby granted to

**STAT ANALYSIS CORPORATION  
2242 WEST HARRISON STREET  
CHICAGO, IL 60612**

**NELAP ACCREDITED  
ACCREDITATION NUMBER #100445**



According to the Illinois Administrative Code, Title 35, Subtitle A, Chapter II, Part 186, ACCREDITATION OF LABORATORIES FOR DRINKING WATER, WASTEWATER AND HAZARDOUS WASTES ANALYSIS, the State of Illinois formally recognizes that this laboratory is technically competent to perform the environmental analyses listed on the scope of accreditation detailed below.

The laboratory agrees to perform all analyses listed on this scope of accreditation according to the Part 186 requirements and acknowledges that continued accreditation is dependent on successful ongoing compliance with the applicable requirements of Part 186. Please contact the Illinois EPA Environmental Laboratory Accreditation Program (IL ELAP) to verify the laboratory's scope of accreditation and accreditation status. Accreditation by the State of Illinois is not an endorsement or a guarantee of validity of the data generated by the laboratory.

*Celeste M. Crowley*

Celeste M. Crowley  
Acting Manager  
Environmental Laboratory Accreditation Program

*John D. South*

John South  
Accreditation Officer  
Environmental Laboratory Accreditation Program

Certificate No.: 004082  
Expiration Date: 09/30/2017  
Issued On: 02/23/2017



ISBE ID	Building ID	Building Description	Sample Date	Sample Time (12 HR Clock)	Collected By	Sample ID Number	Sample Location Description	Fixture Type	Date of Last Use	Time of Last Use (12 HR Clock)	Sample Type	Sample Volume (mL)	Laboratory Name	Analytical Method	Concentration (ug/L)	Reporting Limit (ug/L)
32-046-1110-25-2015	0001	Main Building	8/9/17	5:12 AM	CM	01-01	West Hallway	DF - Drinking Fountain	8/8/2017	8:00 PM	First Draw	250	STAT Analysis	EPA 200.8	< 2.00	2.00
32-046-1110-25-2015	0001	Main Building	8/9/17	5:13 AM	CM	01-02	West Hallway	DF - Drinking Fountain	8/8/2017	8:00 PM	Flush	250	STAT Analysis	EPA 200.8	< 2.00	2.00
32-046-1110-25-2015	0001	Main Building	8/9/17	5:20 AM	CM	02-01	Outside Room 102	DF - Drinking Fountain	8/8/2017	8:00 PM	First Draw	250	STAT Analysis	EPA 200.8	4.53	2.00
32-046-1110-25-2015	0001	Main Building	8/9/17	5:21 AM	CM	02-02	Outside Room 102	DF - Drinking Fountain	8/8/2017	8:00 PM	Flush	250	STAT Analysis	EPA 200.8	11.9	2.00
32-046-1110-25-2015	0001	Main Building	8/9/17	5:23 AM	CM	03-01	Room 102	S - Sink	8/8/2017	8:00 PM	First Draw	250	STAT Analysis	EPA 200.8	11.6	2.00
32-046-1110-25-2015	0001	Main Building	8/9/17	5:22 AM	CM	03-02	Room 102	S - Sink	8/8/2017	8:00 PM	Flush	250	STAT Analysis	EPA 200.8	2.26	2.00
32-046-1110-25-2015	0001	Main Building	8/9/17	5:23 AM	CM	04-01	Room 102	S - Sink	8/8/2017	8:00 PM	First Draw	250	STAT Analysis	EPA 200.8	291	2.00
32-046-1110-25-2015	0001	Main Building	8/9/17	5:24 AM	CM	04-02	Room 102	S - Sink	8/8/2017	8:00 PM	Flush	250	STAT Analysis	EPA 200.8	4.44	2.00
32-046-1110-25-2015	0001	Main Building	8/9/17	5:27 AM	CM	05-01	Room 102	S - Sink	8/8/2017	8:00 PM	First Draw	250	STAT Analysis	EPA 200.8	367	2.00
32-046-1110-25-2015	0001	Main Building	8/9/17	5:28 AM	CM	05-02	Room 102	S - Sink	8/8/2017	8:00 PM	Flush	250	STAT Analysis	EPA 200.8	11.6	2.00
32-046-1110-25-2015	0001	Main Building	8/9/17	5:31 AM	CM	06-01	Room 102	S - Sink	8/8/2017	8:00 PM	First Draw	250	STAT Analysis	EPA 200.8	3030	2.00
32-046-1110-25-2015	0001	Main Building	8/9/17	5:32 AM	CM	06-02	Room 102	S - Sink	8/8/2017	8:00 PM	Flush	250	STAT Analysis	EPA 200.8	7.79	2.00
32-046-1110-25-2015	0001	Main Building	8/9/17	5:33 AM	CM	07-01	Room 102	S - Sink	8/8/2017	8:00 PM	First Draw	250	STAT Analysis	EPA 200.8	10.4	2.00
32-046-1110-25-2015	0001	Main Building	8/9/17	5:34 AM	CM	07-02	Room 102	S - Sink	8/8/2017	8:00 PM	Flush	250	STAT Analysis	EPA 200.8	2.21	2.00
32-046-1110-25-2015	0001	Main Building	8/9/17	5:40 AM	CM	08-01	Room 100	S - Sink	8/8/2017	8:00 PM	First Draw	250	STAT Analysis	EPA 200.8	46.4	2.00
32-046-1110-25-2015	0001	Main Building	8/9/17	5:41 AM	CM	08-02	Room 100	S - Sink	8/8/2017	8:00 PM	Flush	250	STAT Analysis	EPA 200.8	71.0	2.00
32-046-1110-25-2015	0001	Main Building	8/9/17	5:42 AM	CM	09-01	Room 100	S - Sink	8/8/2017	8:00 PM	First Draw	250	STAT Analysis	EPA 200.8	59.6	2.00
32-046-1110-25-2015	0001	Main Building	8/9/17	5:43 AM	CM	09-02	Room 100	S - Sink	8/8/2017	8:00 PM	Flush	250	STAT Analysis	EPA 200.8	31.5	2.00
32-046-1110-25-2015	0001	Main Building	8/9/17	5:46 AM	CM	10-01	Room 100	S - Sink	8/8/2017	8:00 PM	First Draw	250	STAT Analysis	EPA 200.8	79.8	2.00
32-046-1110-25-2015	0001	Main Building	8/9/17	5:47 AM	CM	10-02	Room 100	S - Sink	8/8/2017	8:00 PM	Flush	250	STAT Analysis	EPA 200.8	19.2	2.00
32-046-1110-25-2015	0001	Main Building	8/9/17	5:49 AM	CM	11-01	Room 100	S - Sink	8/8/2017	8:00 PM	First Draw	250	STAT Analysis	EPA 200.8	4560	2.00
32-046-1110-25-2015	0001	Main Building	8/9/17	5:50 AM	CM	11-02	Room 100	S - Sink	8/8/2017	8:00 PM	Flush	250	STAT Analysis	EPA 200.8	16.2	2.00
32-046-1110-25-2015	0001	Main Building	8/9/17	5:51 AM	CM	12-01	Room 100	S - Sink	8/8/2017	8:00 PM	First Draw	250	STAT Analysis	EPA 200.8	149	2.00
32-046-1110-25-2015	0001	Main Building	8/9/17	5:52 AM	CM	12-02	Room 100	S - Sink	8/8/2017	8:00 PM	Flush	250	STAT Analysis	EPA 200.8	8.78	2.00
32-046-1110-25-2015	0001	Main Building	8/9/17	6:00 AM	CM	13-01	West Cafeteria	DF - Drinking Fountain	8/8/2017	8:00 PM	First Draw	250	STAT Analysis	EPA 200.8	23.8	2.00
32-046-1110-25-2015	0001	Main Building	8/9/17	6:01 AM	CM	13-02	West Cafeteria	DF - Drinking Fountain	8/8/2017	8:00 PM	Flush	250	STAT Analysis	EPA 200.8	18.1	2.00
32-046-1110-25-2015	0001	Main Building	8/9/17	6:10 AM	CM	14-01	East Cafeteria	DF - Drinking Fountain	8/8/2017	8:00 PM	First Draw	250	STAT Analysis	EPA 200.8	3.95	2.00
32-046-1110-25-2015	0001	Main Building	8/9/17	6:11 AM	CM	14-02	East Cafeteria	DF - Drinking Fountain	8/8/2017	8:00 PM	Flush	250	STAT Analysis	EPA 200.8	4.84	2.00
32-046-1110-25-2015	0001	Main Building	8/9/17	6:12 AM	CM	15-01	Kitchen	S - Sink	8/8/2017	8:00 PM	First Draw	250	STAT Analysis	EPA 200.8	4.46	2.00
32-046-1110-25-2015	0001	Main Building	8/9/17	6:13 AM	CM	15-02	Kitchen	S - Sink	8/8/2017	8:00 PM	Flush	250	STAT Analysis	EPA 200.8	2.21	2.00
32-046-1110-25-2015	0001	Main Building	8/9/17	6:15 AM	CM	16-01	Kitchen	S - Sink	8/8/2017	8:00 PM	First Draw	250	STAT Analysis	EPA 200.8	28.0	2.00
32-046-1110-25-2015	0001	Main Building	8/9/17	6:16 AM	CM	16-02	Kitchen	S - Sink	8/8/2017	8:00 PM	Flush	250	STAT Analysis	EPA 200.8	< 2.00	2.00
32-046-1110-25-2015	0001	Main Building	8/9/17	6:19 AM	CM	17-01	Kitchen	S - Sink	8/8/2017	8:00 PM	First Draw	250	STAT Analysis	EPA 200.8	129	2.00
32-046-1110-25-2015	0001	Main Building	8/9/17	6:20 AM	CM	17-02	Kitchen	S - Sink	8/8/2017	8:00 PM	Flush	250	STAT Analysis	EPA 200.8	3.04	2.00
32-046-1110-25-2015	0001	Main Building	8/9/17	6:21 AM	CM	18-01	Kitchen	S - Sink	8/8/2017	8:00 PM	First Draw	250	STAT Analysis	EPA 200.8	30.6	2.00
32-046-1110-25-2015	0001	Main Building	8/9/17	6:22 AM	CM	18-02	Kitchen	S - Sink	8/8/2017	8:00 PM	Flush	250	STAT Analysis	EPA 200.8	< 2.00	2.00
32-046-1110-25-2015	0001	Main Building	8/9/17	6:28 AM	CM	19-01	Kitchen Dishwasher Rm	S - Sink	8/8/2017	8:00 PM	First Draw	250	STAT Analysis	EPA 200.8	3.58	2.00
32-046-1110-25-2015	0001	Main Building	8/9/17	6:29 AM	CM	19-02	Kitchen Dishwasher Rm	S - Sink	8/8/2017	8:00 PM	Flush	250	STAT Analysis	EPA 200.8	2.53	2.00
32-046-1110-25-2015	0001	Main Building	8/9/17	6:30 AM	CM	20-01	Kitchen Dishwasher Rm	S - Sink	8/8/2017	8:00 PM	First Draw	250	STAT Analysis	EPA 200.8	< 2.00	2.00
32-046-1110-25-2015	0001	Main Building	8/9/17	6:31 AM	CM	20-02	Kitchen Dishwasher Rm	S - Sink	8/8/2017	8:00 PM	Flush	250	STAT Analysis	EPA 200.8	2.24	2.00
32-046-1110-25-2015	0001	Main Building	8/9/17	6:40 AM	CM	21-01	East Gym Hallway	DF - Drinking Fountain	8/8/2017	8:00 PM	First Draw	250	STAT Analysis	EPA 200.8	< 2.00	2.00
32-046-1110-25-2015	0001	Main Building	8/9/17	6:41 AM	CM	21-02	East Gym Hallway	DF - Drinking Fountain	8/8/2017	8:00 PM	Flush	250	STAT Analysis	EPA 200.8	< 2.00	2.00
32-046-1110-25-2015	0001	Main Building	8/9/17	6:46 AM	CM	22-01	East Hallway	DF - Drinking Fountain	8/8/2017	8:00 PM	First Draw	250	STAT Analysis	EPA 200.8	2.41	2.00
32-046-1110-25-2015	0001	Main Building	8/9/17	6:47 AM	CM	22-02	East Hallway	DF - Drinking Fountain	8/8/2017	8:00 PM	Flush	250	STAT Analysis	EPA 200.8	< 2.00	2.00
32-046-1110-25-2015	0001	Main Building	8/9/17	6:54 AM	CM	23-01	Room 119	S - Sink	8/8/2017	8:00 PM	First Draw	250	STAT Analysis	EPA 200.8	23.0	2.00
32-046-1110-25-2015	0001	Main Building	8/9/17	6:55 AM	CM	23-02	Room 119	S - Sink	8/8/2017	8:00 PM	Flush	250	STAT Analysis	EPA 200.8	< 2.00	2.00
32-046-1110-25-2015	0001	Main Building	8/9/17	6:58 AM	CM	24-01	Room 121	S - Sink	8/8/2017	8:00 PM	First Draw	250	STAT Analysis	EPA 200.8	5.15	2.00
32-046-1110-25-2015	0001	Main Building	8/9/17	6:59 AM	CM	24-02	Room 121	S - Sink	8/8/2017	8:00 PM	Flush	250	STAT Analysis	EPA 200.8	5.14	2.00
32-046-1110-25-2015	0001	Main Building	8/9/17	7:03 AM	CM	25-01	Room 123	S - Sink	8/8/2017	8:00 PM	First Draw	250	STAT Analysis	EPA 200.8	2.06	2.00
32-046-1110-25-2015	0001	Main Building	8/9/17	7:04 AM	CM	25-02	Room 123	S - Sink	8/8/2017	8:00 PM	Flush	250	STAT Analysis	EPA 200.8	19.0	2.00
32-046-1110-25-2015	0001	Main Building	8/9/17	7:05 AM	CM	26-01	Room 123	S - Sink	8/8/2017	8:00 PM	First Draw	250	STAT Analysis	EPA 200.8	29.6	2.00
32-046-1110-25-2015	0001	Main Building	8/9/17	7:06 AM	CM	26-02	Room 123	S - Sink	8/8/2017	8:00 PM	Flush	250	STAT Analysis	EPA 200.8	7.50	2.00
32-046-1110-25-2015	0001	Main Building	8/9/17	7:12 AM	CM	27-01	Room 125	S - Sink	8/8/2017	8:00 PM	First Draw	250	STAT Analysis	EPA 200.8	29.3	2.00
32-046-1110-25-2015	0001	Main Building	8/9/17	7:13 AM	CM	27-02	Room 125	S - Sink	8/8/2017	8:00 PM	Flush	250	STAT Analysis	EPA 200.8	< 2.00	2.00
32-046-1110-25-2015	0001	Main Building	8/9/17	7:14 AM	CM	28-01	Room 125	DF - Drinking Fountain	8/8/2017	8:00 PM	First Draw	250	STAT Analysis	EPA 200.8	108	2.00
32-046-1110-25-2015	0001	Main Building	8/9/17	7:15 AM	CM	28-02	Room 125	DF - Drinking Fountain	8/8/2017	8:00 PM	Flush	250	STAT Analysis	EPA 200.8	44.7	2.00
32-046-1110-25-2015	0001	Main Building	8/9/17	7:19 AM	CM	29-01	Room 122	S - Sink	8/8/2017	8:00 PM	First Draw	250	STAT Analysis	EPA 200.8	< 2.00	2.00
32-046-1110-25-2015	0001	Main Building	8/9/17	7:20 AM	CM	29-02	Room 122	S - Sink	8/8/2017	8:00 PM	Flush	250	STAT Analysis	EPA 200.8	< 2.00	2.00
32-046-1110-25-2015	0001	Main Building	8/9/17	7:33 AM	CM	30-01	2nd Floor East Side	DF - Drinking Fountain	8/8/2017	8:00 PM	First Draw	250	STAT Analysis	EPA 200.8	8.65	2.00

32-046-1110-25-2015	0001	Main Building	8/9/17	7:34 AM	CM	30-02	2nd Floor East Side	DF - Drinking Fountain	8/8/2017	8:00 PM	Flush	250	STAT Analysis	EPA 200.8	4.73	2.00
32-046-1110-25-2015	0001	Main Building	8/9/17	7:39 AM	CM	31-01	Outside Room 211	DF - Drinking Fountain	8/8/2017	8:00 PM	First Draw	250	STAT Analysis	EPA 200.8	< 2.00	2.00
32-046-1110-25-2015	0001	Main Building	8/9/17	7:40 AM	CM	31-02	Outside Room 211	DF - Drinking Fountain	8/8/2017	8:00 PM	Flush	250	STAT Analysis	EPA 200.8	< 2.00	2.00
32-046-1110-25-2015	0001	Main Building	8/9/17	7:43 AM	CM	32-01	Room 209	S - Sink	8/8/2017	8:00 PM	First Draw	250	STAT Analysis	EPA 200.8	3.71	2.00
32-046-1110-25-2015	0001	Main Building	8/9/17	7:44 AM	CM	32-02	Room 209	S - Sink	8/8/2017	8:00 PM	Flush	250	STAT Analysis	EPA 200.8	4.10	2.00
32-046-1110-25-2015	0001	Main Building	8/9/17	7:48 AM	CM	33-01	Room 207	S - Sink	8/8/2017	8:00 PM	First Draw	250	STAT Analysis	EPA 200.8	40.7	2.00
32-046-1110-25-2015	0001	Main Building	8/9/17	7:49 AM	CM	33-02	Room 207	S - Sink	8/8/2017	8:00 PM	Flush	250	STAT Analysis	EPA 200.8	7.98	2.00
32-046-1110-25-2015	0001	Main Building	8/9/17	7:50 AM	CM	34-01	Room 207	DF - Drinking Fountain	8/8/2017	8:00 PM	First Draw	250	STAT Analysis	EPA 200.8	55.7	2.00
32-046-1110-25-2015	0001	Main Building	8/9/17	7:51 AM	CM	34-02	Room 207	DF - Drinking Fountain	8/8/2017	8:00 PM	Flush	250	STAT Analysis	EPA 200.8	4.53	2.00
32-046-1110-25-2015	0001	Main Building	8/9/17	7:58 AM	CM	35-01	Room 205	S - Sink	8/8/2017	8:00 PM	First Draw	250	STAT Analysis	EPA 200.8	134	2.00
32-046-1110-25-2015	0001	Main Building	8/9/17	7:59 AM	CM	35-02	Room 205	S - Sink	8/8/2017	8:00 PM	Flush	250	STAT Analysis	EPA 200.8	115	2.00
32-046-1110-25-2015	0001	Main Building	8/9/17	8:00 AM	CM	36-01	Room 205	DF - Drinking Fountain	8/8/2017	8:00 PM	First Draw	250	STAT Analysis	EPA 200.8	39.3	2.00
32-046-1110-25-2015	0001	Main Building	8/9/17	8:01 AM	CM	36-02	Room 205	DF - Drinking Fountain	8/8/2017	8:00 PM	Flush	250	STAT Analysis	EPA 200.8	30.0	2.00
32-046-1110-25-2015	0001	Main Building	8/9/17	8:04 AM	CM	37-01	2nd Floor West Side	DF - Drinking Fountain	8/8/2017	8:00 PM	First Draw	250	STAT Analysis	EPA 200.8	< 2.00	2.00
32-046-1110-25-2015	0001	Main Building	8/9/17	8:05 AM	CM	37-02	2nd Floor West Side	DF - Drinking Fountain	8/8/2017	8:00 PM	Flush	250	STAT Analysis	EPA 200.8	< 2.00	2.00
32-046-1110-25-2015	0001	Main Building	8/9/17	8:09 AM	CM	38-01	Room 201	S - Sink	8/8/2017	8:00 PM	First Draw	250	STAT Analysis	EPA 200.8	59.9	2.00
32-046-1110-25-2015	0001	Main Building	8/9/17	8:10 AM	CM	38-02	Room 201	S - Sink	8/8/2017	8:00 PM	Flush	250	STAT Analysis	EPA 200.8	4.64	2.00
32-046-1110-25-2015	0001	Main Building	8/9/17	8:11 AM	CM	39-01	Room 201	DF - Drinking Fountain	8/8/2017	8:00 PM	First Draw	250	STAT Analysis	EPA 200.8	2.48	2.00
32-046-1110-25-2015	0001	Main Building	8/9/17	8:12 AM	CM	39-02	Room 201	DF - Drinking Fountain	8/8/2017	8:00 PM	Flush	250	STAT Analysis	EPA 200.8	2.16	2.00
32-046-1110-25-2015	0001	Main Building	8/9/17	8:14 AM	CM	40-01	Room 200	S - Sink	8/8/2017	8:00 PM	First Draw	250	STAT Analysis	EPA 200.8	291	2.00
32-046-1110-25-2015	0001	Main Building	8/9/17	8:15 AM	CM	40-02	Room 200	S - Sink	8/8/2017	8:00 PM	Flush	250	STAT Analysis	EPA 200.8	2.19	2.00
32-046-1110-25-2015	0001	Main Building	8/9/17	8:16 AM	CM	41-01	Room 200	DF - Drinking Fountain	8/8/2017	8:00 PM	First Draw	250	STAT Analysis	EPA 200.8	101	2.00
32-046-1110-25-2015	0001	Main Building	8/9/17	8:17 AM	CM	41-02	Room 200	DF - Drinking Fountain	8/8/2017	8:00 PM	Flush	250	STAT Analysis	EPA 200.8	7.84	2.00
32-046-1110-25-2015	0001	Main Building	8/9/17	8:21 AM	CM	42-01	Room 202	S - Sink	8/8/2017	8:00 PM	First Draw	250	STAT Analysis	EPA 200.8	5.22	2.00
32-046-1110-25-2015	0001	Main Building	8/9/17	8:22 AM	CM	42-02	Room 202	S - Sink	8/8/2017	8:00 PM	Flush	250	STAT Analysis	EPA 200.8	< 2.00	2.00
32-046-1110-25-2015	0001	Main Building	8/9/17	8:23 AM	CM	43-01	Room 202	DF - Drinking Fountain	8/8/2017	8:00 PM	First Draw	250	STAT Analysis	EPA 200.8	6.22	2.00
32-046-1110-25-2015	0001	Main Building	8/9/17	8:24 AM	CM	43-02	Room 202	DF - Drinking Fountain	8/8/2017	8:00 PM	Flush	250	STAT Analysis	EPA 200.8	< 2.00	2.00
32-046-1110-25-2015	0001	Main Building	8/9/17	8:27 AM	CM	44-01	Room 204	S - Sink	8/8/2017	8:00 PM	First Draw	250	STAT Analysis	EPA 200.8	5.84	2.00
32-046-1110-25-2015	0001	Main Building	8/9/17	8:28 AM	CM	44-02	Room 204	S - Sink	8/8/2017	8:00 PM	Flush	250	STAT Analysis	EPA 200.8	2.26	2.00
32-046-1110-25-2015	0001	Main Building	8/9/17	8:29 AM	CM	45-01	Room 204	DF - Drinking Fountain	8/8/2017	8:00 PM	First Draw	250	STAT Analysis	EPA 200.8	17.2	2.00
32-046-1110-25-2015	0001	Main Building	8/9/17	8:30 AM	CM	45-02	Room 204	DF - Drinking Fountain	8/8/2017	8:00 PM	Flush	250	STAT Analysis	EPA 200.8	32.5	2.00
32-046-1110-25-2015	0001	Main Building	8/9/17	8:35 AM	CM	46-01	Room 203	S - Sink	8/8/2017	8:00 PM	First Draw	250	STAT Analysis	EPA 200.8	37.6	2.00
32-046-1110-25-2015	0001	Main Building	8/9/17	8:36 AM	CM	46-02	Room 203	S - Sink	8/8/2017	8:00 PM	Flush	250	STAT Analysis	EPA 200.8	3.81	2.00
32-046-1110-25-2015	0001	Main Building	8/9/17	8:37 AM	CM	47-01	Room 203	DF - Drinking Fountain	8/8/2017	8:00 PM	First Draw	250	STAT Analysis	EPA 200.8	68.1	2.00
32-046-1110-25-2015	0001	Main Building	8/9/17	8:38 AM	CM	47-02	Room 203	DF - Drinking Fountain	8/8/2017	8:00 PM	Flush	250	STAT Analysis	EPA 200.8	6.76	2.00
32-046-1110-25-2015	0001	Main Building	8/9/17	8:45 AM	CM	48-01	Room 206	S - Sink	8/8/2017	8:00 PM	First Draw	250	STAT Analysis	EPA 200.8	421	2.00
32-046-1110-25-2015	0001	Main Building	8/9/17	8:46 AM	CM	48-02	Room 206	S - Sink	8/8/2017	8:00 PM	Flush	250	STAT Analysis	EPA 200.8	148	2.00
32-046-1110-25-2015	0001	Main Building	8/9/17	8:48 AM	CM	49-01	Room 208	S - Sink	8/8/2017	8:00 PM	First Draw	250	STAT Analysis	EPA 200.8	2750	2.00
32-046-1110-25-2015	0001	Main Building	8/9/17	8:49 AM	CM	49-02	Room 208	S - Sink	8/8/2017	8:00 PM	Flush	250	STAT Analysis	EPA 200.8	178	2.00
32-046-1110-25-2015	0001	Main Building	8/9/17	8:55 AM	CM	50-01	Faculty Lounge	S - Sink	8/8/2017	8:00 PM	First Draw	250	STAT Analysis	EPA 200.8	< 2.00	2.00
32-046-1110-25-2015	0001	Main Building	8/9/17	8:56 AM	CM	50-02	Faculty Lounge	S - Sink	8/8/2017	8:00 PM	Flush	250	STAT Analysis	EPA 200.8	< 2.00	2.00

Column Title	Description
ISBE ID	References the Region County District Type Schools (RCCTS) number provided by schools on the Chain of Custody to the lab.
Building ID	A 4-digit numeric code established by the schools to designate the building being sampled. If only one building is present on-campus then it should be designated 0001. A second building, athletic center, would be designated 0002 and so forth for each additional building.
Building Description	A brief description of the building sampled. For example, concession stand.
Sample Date	The sample date should match the Chain of Custody and should follow month/day/year (MM/DD/YYYY).
Sample Time (12 HR Clock)	The sample time should match the Chain of Custody.
Collected By	The name or initials of the person who conducted the sampling.
Sample ID Number	This number is established by the person conducting the testing and should match the Sample Number on the Chain of Custody
Sample Location Description	This description is established by the person conducting the testing and should match Chain of Custody.
Fixture Type	The fixture type should be limited to the drop down menu. If "Other" is selected, a description of the fixture type should be referenced in the Notes of Column R.
Date of Last Use	The date should follow month/day/year format (MM/DD/YYYY).
Time of Last Use (12 HR Clock)	The time is used to verify that sampling comported with the mandated stagnation period of 8 to 18 hours.
Sample Type	The sample type should be limited to the drop down menu.
Sample Volume (mL)	First draw and flush samples should be collected in a sterile 250 milliliter (mL) container designated for the collection of potable water.
Laboratory Name	Testing should be conducted only at Illinois EPA-accredited laboratories.
Analytical Method	The analytical method should be limited to the drop down menu.
Concentration (ug/L)	Results are to be reported with three significant digits and units of ppb or microgram per liter (µg/L). For example, 5.12 ppb.
Reporting Limit (ug/L)	A minimum reporting limit of 2.00 ppb must be used.
Notes	Any additional relevant information.
Resources	<ul style="list-style-type: none"> <li>• Lead in Water: <a href="http://www.dph.illinois.gov/topics-services/environmental-health-protection/lead-in-water">http://www.dph.illinois.gov/topics-services/environmental-health-protection/lead-in-water</a></li> <li>• Public Act 99-0922: <a href="http://www.ilga.gov/legislation/publicacts/99/PDF/099-0922.pdf">http://www.ilga.gov/legislation/publicacts/99/PDF/099-0922.pdf</a></li> <li>• US EPA testing methods: <a href="https://nepis.epa.gov/Exe/ZyPDF.cgi?Dockey=P100PHGZ.txt">https://nepis.epa.gov/Exe/ZyPDF.cgi?Dockey=P100PHGZ.txt</a></li> <li>• IEPA Certified Labs: <a href="http://www.epa.illinois.gov/citizens/citizens-information/in-your-home/resources-on-lead/index">http://www.epa.illinois.gov/citizens/citizens-information/in-your-home/resources-on-lead/index</a></li> <li>• Sampling Guidance: <a href="http://dph.illinois.gov/sites/default/files/publications/sampling-drinking-water-guidance-021617.pdf">http://dph.illinois.gov/sites/default/files/publications/sampling-drinking-water-guidance-021617.pdf</a></li> </ul>